



TORBAY COUNCIL

26 JAN 2018

COMMUNITY SAFETY

LICENSING ACT 2003

**APPLICATION
FOR THE GRANT OF A
PREMISES LICENCE**

NOTIFICATION

Information held by Torbay Council complies with and is held in accordance with the UK Data Protection Act 1998. The information that you provide on this form will only be used for this application form and will only be disclosed where necessary under any applicable legislation.

Information may also be shared for the prevention and detection of crime, for example with the police and other agencies as required by law, such as the Audit Commission under the National Fraud Initiative data matching exercise.

You have a right of access to your personal information. If you wish to access your personal information or exercise any of your rights under the legislation then please contact Torbay Council's Information Governance team on 01803 20 7467. Further information can be found on the Information Governance pages on Torbay Council's Internet site at, www.torbay.gov.uk

Completed forms should be returned to:

**Environmental Health Manager (Commercial)
Torbay Council
Community Safety
C/O Torquay Town Hall
Castle Circus
Torquay
TQ1 3DR**

Contact Details:

Tel: 01803 208025

Web: www.torbay.gov.uk

Email: licensing@torbay.gov.uk



**Application for a premises licence to be granted
under the Licensing Act 2003**

PLEASE READ THE FOLLOWING INSTRUCTIONS FIRST

Before completing this form please read the guidance notes at the end of the form. If you are completing this form by hand please write legibly in block capitals. In all cases ensure that your answers are inside the boxes and written in black ink. Use additional sheets if necessary.

You may wish to keep a copy of the completed form for your records.

I/We Beverley Parks (Paignton) Limited

(Insert name(s) of applicant)

apply for a premises licence under section 17 of the Licensing Act 2003 for the premises described in Part 1 below (the premises) and I/we are making this application to you as the relevant licensing authority in accordance with section 12 of the Licensing Act 2003

Part 1 – Premises Details

Postal address of premises or, if none, ordnance survey map reference or description Beverley Park , Goodrington Road			
Post town	Paignton, Devon	Postcode	TQ4 7JE

Telephone number at premises (if any)	x
Non-domestic rateable value of premises	£220,000.00

Part 2 - Applicant Details

Please state whether you are applying for a premises licence as
Please tick as appropriate

- a) an individual or individuals * please complete section (A)
- b) a person other than an individual *
 - i. as a limited company please complete section (B)
 - ii. as a partnership please complete section (B)
 - iii. as an unincorporated association or please complete section (B)
 - iv. other (for example a statutory corporation) please complete section (B)
- c) a recognised club please complete section (B)
- d) a charity please complete section (B)

- e) the proprietor of an educational establishment please complete section (B)
- f) a health service body please complete section (B)
- g) a person who is registered under Part 2 of the Care Standards Act 2000 (c14) in respect of an independent hospital in Wales please complete section (B)
- ga) a person who is registered under Chapter 2 of Part 1 of the Health and Social Care Act 2008 (within the meaning of that Part) in an independent hospital in England please complete section (B)
- h) the chief officer of police of a police force in England and Wales please complete section (B)

* If you are applying as a person described in (a) or (b) please confirm:

Please tick yes

I am carrying on or proposing to carry on a business which involves the use of the premises for licensable activities; or

I am making the application pursuant to a
 statutory function or
 a function discharged by virtue of Her Majesty's prerogative

(A) INDIVIDUAL APPLICANTS (fill in as applicable)

Mr <input type="checkbox"/>	Mrs <input type="checkbox"/>	Miss <input type="checkbox"/>	Ms <input type="checkbox"/>	Other Title (for example, Rev)	
Surname			First names		
Date of Birth over		I am 18 years old or		<input type="checkbox"/> Please tick yes	
Nationality					
Current residential address if different from premises address					
Post town				Postcode	
Daytime contact telephone number					
E-mail address (optional)					

SECOND INDIVIDUAL APPLICANT (if applicable)

Mr <input type="checkbox"/>	Mrs <input type="checkbox"/>	Miss <input type="checkbox"/>	Ms <input type="checkbox"/>	Other Title (for example, Rev)	
Surname			First names		
Date of Birth over		I am 18 years old or		<input type="checkbox"/>	Please tick yes
Nationality					
Current residential address if different from premises address					
Post town		Postcode			
Daytime contact telephone number					
E-mail address (optional)					

(B) OTHER APPLICANTS

Please provide name and registered address of applicant in full. Where appropriate please give any registered number. In the case of a partnership or other joint venture (other than a body corporate), please give the name and address of each party concerned.

Name Beverley Parks (Paignton) Limited
Address Beverley Park Goodrington Road Paignton Devon TQ4 7JE
Registered number (where applicable) 10445698
Description of applicant (for example, partnership, company, unincorporated association etc.) Private Limited Company
Telephone number (if any) 01803 843 887
E-mail address (optional) gary@beverley-holidays.co.uk

Part 3 Operating Schedule

When do you want the premises licence to start?

DD	MM	YYYY
0	1	03 2018

If you wish the licence to be valid only for a limited period, when do you want it to end?

DD	MM	YYYY

Please give a general description of the premises (please read guidance note 1)
Holiday Park with entertainment facilities

If 5,000 or more people are expected to attend the premises at any one time, please state the number expected to attend.

What licensable activities do you intend to carry on from the premises?

(Please see sections 1 and 14 of the Licensing Act 2003 and Schedules 1 and 2 to the Licensing Act 2003)

Provision of regulated entertainment (please read guidance note 2)

Please tick any that apply

- | | |
|---|-------------------------------------|
| a) plays (if ticking yes, fill in box A) | <input type="checkbox"/> |
| b) films (if ticking yes, fill in box B) | <input checked="" type="checkbox"/> |
| c) indoor sporting events (if ticking yes, fill in box C) | <input type="checkbox"/> |
| d) boxing or wrestling entertainment (if ticking yes, fill in box D) | <input type="checkbox"/> |
| e) live music (if ticking yes, fill in box E) | <input checked="" type="checkbox"/> |
| f) recorded music (if ticking yes, fill in box F) | <input checked="" type="checkbox"/> |
| g) performances of dance (if ticking yes, fill in box G) | <input checked="" type="checkbox"/> |
| h) anything of a similar description to that falling within (e), (f) or (g) (if ticking yes, fill in box H) | <input checked="" type="checkbox"/> |

Provision of late night refreshment (if ticking yes, fill in box I)

Supply of alcohol (if ticking yes, fill in box J)

In all cases complete boxes K, L and M

A

Plays Standard days and timings (please read guidance note 7)			Will the performance of a play take place indoors or outdoors or both – please tick (please read guidance note 3)	Indoors	<input type="checkbox"/>
Day	Start	Finish		Outdoors	<input type="checkbox"/>
Mon			Please give further details here (please read guidance note 4)	Both	<input type="checkbox"/>
Tue					
Wed			State any seasonal variations for performing plays (please read guidance note 5)		
Thur					
Fri			Non standard timings. Where you intend to use the premises for the performance of plays at different times to those listed in the column on the left, please list (please read guidance note 6)		
Sat					
Sun					

B

Films Standard days and timings (please read guidance note 7)			<u>Will the exhibition of films take place indoors or outdoors or both – please tick</u> (please read guidance note 3)	Indoors	<input checked="" type="checkbox"/>
				Outdoors	<input type="checkbox"/>
				Both	<input type="checkbox"/>
Day	Start	Finish	<u>Please give further details here</u> (please read guidance note 4)		
Mon	10:00	23:00			
Tue	10:00	23:00			
Wed	10:00	23:00			
			<u>State any seasonal variations for the exhibition of films</u> (please read guidance note 5)		
Thur	10:00	23:00			
			<u>Non standard timings. Where you intend to use the premises for the exhibition of films at different times to those listed in the column on the left, please list</u> (please read guidance note 6)		
Fri	10:00	23:00			
Sat	10:00	23:00			
Sun	10:00	23:00			

E

Live music Standard days and timings (please read guidance note 7)			Will the performance of live music take place <u>indoors or outdoors or both – please tick</u> (please read guidance note 3)	Indoors	<input checked="" type="checkbox"/>
				Outdoors	<input type="checkbox"/>
				Both	<input type="checkbox"/>
Day	Start	Finish			
Mon	10:00	00:30	Please give further details here (please read guidance note 4) On New Year's Eve from the end of permitted hours on New Year's Eve to the start of permitted hours on the following day (indoors only).		
Tue	10:00	00:30			
Wed	10:00	00:30	State any seasonal variations for the performance of live music (please read guidance note 5)		
Thur	10:00	00:30			
Fri	10:00	00:30	Non standard timings. Where you intend to use the premises for the performance of live music at different times to those listed in the column on the left, please list (please read guidance note 6)		
Sat	10:00	00:30	On New Year's Eve from the end of permitted hours on New Year's Eve to the start of permitted hours on the following day (indoors only).		
Sun	10:00	00:30			

F

Recorded music Standard days and timings (please read guidance note 7)			Will the playing of recorded music take place indoors or outdoors or both – please tick (please read guidance note 3)	Indoors	<input checked="" type="checkbox"/>
				Outdoors	<input type="checkbox"/>
				Both	<input checked="" type="checkbox"/>
Day	Start	Finish	Please give further details here (please read guidance note 4) <i>Excluded from the premises</i>		
Mon	08:00	00:30			
Tue	08:00	00:30			
Wed	08:00	00:30	State any seasonal variations for the playing of recorded music (please read guidance note 5)		
Thur	08:00	00:30			
Fri	08:00	00:30	Non standard timings. Where you intend to use the premises for the playing of recorded music at different times to those listed in the column on the left, please list (please read guidance note 6) On New Years Eve from end of permitted hours on New Years Eve to the start of permitted hours on the following day (indoors only).		
Sat	08:00	00:30			
Sun	08:00	00:30			

G

Performances of dance Standard days and timings (please read guidance note 7)			Will the performance of dance take place indoors or outdoors or both – please tick (please read guidance note 3)	Indoors	<input checked="" type="checkbox"/>
Day	Start	Finish		Outdoors	<input type="checkbox"/>
Mon	10:00	00:30	Please give further details here (please read guidance note 4)	Both	<input type="checkbox"/>
Tue	10:00	00:30			
Wed	10:00	00:30	State any seasonal variations for the performance of dance (please read guidance note 5)		
Thur	10:00	00:30			
Fri	10:00	00:30	Non standard timings. Where you intend to use the premises for the performance of dance at different times to those listed in the column on the left, please list (please read guidance note 6) On New Year's Eve from the end of permitted hours on New Year's Eve to the start of permitted hours on the following day.		
Sat	10:00	00:30			
Sun	10:00	00:30			

H

Anything of a similar description to that falling within (e), (f) or (g) Standard days and timings (please read guidance note 7)			Please give a description of the type of entertainment you will be providing Karaoke, Comedy		
Day	Start	Finish	<u>Will this entertainment take place indoors or outdoors or both – please tick</u> (please read guidance note 3)	Indoors	<input checked="" type="checkbox"/>
Mon	10:00	00:30		Outdoors	<input type="checkbox"/>
				Both	<input type="checkbox"/>
Tue	10:00	00:30	<u>Please give further details here</u> (please read guidance note 4)		
Wed	10:00	00:30			
Thur	10:00	00:30	<u>State any seasonal variations for entertainment of a similar description to that falling within (e), (f) or (g)</u> (please read guidance note 5)		
Fri	10:00	00:30			
Sat	10:00	00:30	<u>Non standard timings. Where you intend to use the premises for the entertainment of a similar description to that falling within (e), (f) or (g) at different times to those listed in the column on the left, please list</u> (please read guidance note 6)		
Sun	10:00	00:30	On New Year's Eve from end of permitted hours on New Year's Eve to the start of permitted hours on the following day.		

Late night refreshment Standard days and timings (please read guidance note 7)			Will the provision of late night refreshment take place indoors or outdoors or both – please tick (please read guidance note 3)	Indoors	<input type="checkbox"/>
				Outdoors	<input type="checkbox"/>
				Both	<input checked="" type="checkbox"/>
Day	Start	Finish	<u>Please give further details here</u> (please read guidance note 4)		
Mon	23:00	02:00			
Tue	23:00	02:00			
Wed	23:00	02:00	<u>State any seasonal variations for the provision of late night refreshment</u> (please read guidance note 5)		
Thur	23:00	02:00			
Fri	23:00	02:00	<u>Non standard timings. Where you intend to use the premises for the provision of late night refreshment at different times, to those listed in the column on the left, please list</u> (please read guidance note 6)		
Sat	23:00	02:00	On New Year's Eve from end of permitted hours on New Year's Eve to the start of permitted hours on the following day.		
Sun	23:00	02:00	An additional hour to the standard and non-standard hours on the day, and limited to the day, when British Summer Time Commences		

J

Supply of alcohol Standard days and timings (please read guidance note 7)			Will the supply of alcohol be for consumption – please tick (please read guidance note 8)	On the premises	<input type="checkbox"/>
				Off the premises	<input type="checkbox"/>
				Both	<input checked="" type="checkbox"/>
Day	Start	Finish	State any seasonal variations for the supply of alcohol (please read guidance note 5)		
Mon	08:00	00:30			
Tue	08:00	00:30			
Wed	08:00	00:30			
Thur	08:00	00:30	Non standard timings. Where you intend to use the premises for the supply of alcohol at different times to those listed in the column on the left, please list (please read guidance note 6) On New Year's Eve from end of permitted hours on New Year's Eve to the start of permitted hours on the following day.		
Fri	08:00	00:30			
Sat	08:00	00:30			
Sun	08:00	00:30			

State the name and details of the individual whom you wish to specify on the licence as designated premises supervisor:

Name Nicola Caron Furneaux	
Date of Birth 23/03/20	
Address 1234567890 1234567890 1234567890 1234567890	
Postcode	12345
Personal licence number (if known) 1234567890	
Issuing licensing authority (if known) Torbay Council	

K

Please highlight any adult entertainment or services, activities, other entertainment or matters ancillary to the use of the premises that may give rise to concern in respect of children (please read guidance note 9).

Gaming Machines: There is a Family Entertainment Centre on the premises and two category C gaming machines in the Starlight room next to the servery. These are shown on the plan.

L

Hours premises are open to the public Standard days and timings (please read guidance note 6)			<u>State any seasonal variations</u> (please read guidance note 5)
Day	Start	Finish	
Mon	07:00	02:00	
Tue	07:00	02:00	
Wed	07:00	02:00	
Thur	07:00	02:00	<u>Non standard timings. Where you intend the premises to be open to the public at different times from those listed in the column on the left, please list</u> (please read guidance note 6)
Fri	07:00	02:00	On New Year's Eve from end of permitted hours on New Year's Eve to the start of permitted hours on the following day.
Sat	07:00	02:00	An additional hour to the standard and non-standard hours on the day, and limited to the day, when British Summer Time Commences.
Sun	07:00	02:00	

M Describe the steps you intend to take to promote the four licensing objectives:

a) General – all four licensing objectives (b, c, d and e) (please read guidance note 10)

- The premises shall operate a Challenge 25 Policy and any individual who appears to be under the age of 25 will be required to produce an approved form of photographic identification as outlined within the Torbay Council's Licensing Statement of Principles.

b) The prevention of crime and disorder

- A CCTV system, capable of providing images of an evidential standard in all lighting conditions, particularly with regard to facial recognition, shall operate throughout the times the premises are open to the public, with monitors behind all bars and a recording system. All recordings shall be kept for a minimum of 14 days and copies of recordings shall be supplied to the police within 7 days of any request.
- All drinks shall be served in toughened/strengthened glasses or plastic/polycarbonate vessels and no alcohol shall be served in glass bottles from which it is intended or likely that a person shall drink.

c) Public safety

- The staff operating within the premises shall be trained in emergency evacuation and first aid in order to ensure the safety of customers in the event of emergency.

d) The prevention of public nuisance

- ~~The premises shall operate a Challenge 25 Policy and any individual who appears to be under the age of 25 will be required to produce an approved form of photographic identification as outlined within the Torbay Council's Licensing Statement of Principles.~~
Please see attached sheet

e) The protection of children from harm

- The premises shall operate a Challenge 25 Policy and any individual who appears to be under the age of 25 will be required to produce an approved form of photographic identification as outlined within the Torbay Council's Licensing Statement of Principles.
- All bar staff are suitably trained to prevent the sale of alcohol to anyone under the age of 18
- No-one under the age of 18 is to be employed in the sale of alcohol.
- Anyone under the age of 16 needs to be supervised by a responsible adult at all times.

The Prevention of Public Nuisance

- Noise or vibration shall not emanate from the premises such as to cause persons in the neighbourhood to be unreasonably disturbed.
- The volume of amplified sound used in connection with the entertainment provided shall at all times be under the control of the licensee/management and the controlling mechanism shall be operated from a part of the premises not accessible to the public.
- The volume of any regulated entertainment will be under the control of the management at all times. Should monitoring indicate that the volume should be reduced, management shall take steps to ensure levels are reduced immediately
- Noise from regulated entertainment (in the form of live and recorded music) shall not be distinguishable from the ambient noise 10 meters or more from the premises boundary. This shall be assessed from the street, where possible. However, should a complaint from a resident in the area be made, steps shall be taken to ensure that noise breakout is reduced to a level agreed with the Local Authority and the residents.
- Doors and windows must be kept shut during entertainment to reduce noise breakout. A management scheme will be in place to ensure this situation remains.

1. All dimensions are given to the centre of the wall unless otherwise stated.

2. All dimensions are given to the centre of the wall unless otherwise stated.

3. All dimensions are given to the centre of the wall unless otherwise stated.

4. All dimensions are given to the centre of the wall unless otherwise stated.

NO.	DESCRIPTION	QTY	UNIT	PRICE	TOTAL
1
2
3
4
5
6
7
8
9
10
11
12
13
14
15
16
17
18
19
20
21
22
23
24
25
26
27
28
29
30
31
32
33
34
35
36
37
38
39
40
41
42
43
44
45
46
47
48
49
50
51
52
53
54
55
56
57
58
59
60
61
62
63
64
65
66
67
68
69
70
71
72
73
74
75
76
77
78
79
80
81
82
83
84
85
86
87
88
89
90
91
92
93
94
95
96
97
98
99
100

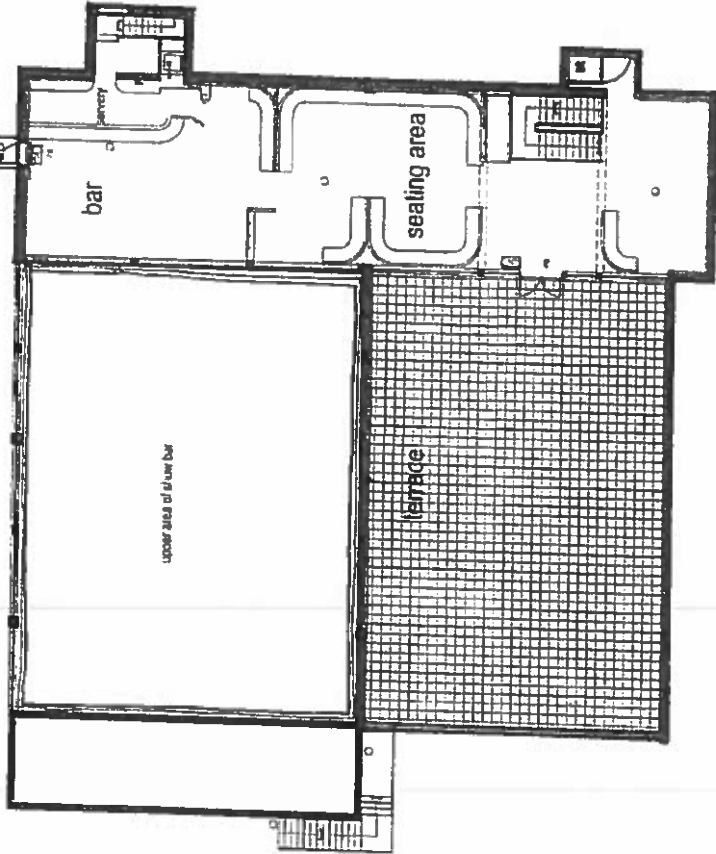

- 0.0 FINISHED FLOOR
- 0.1 WALL TOP
- 0.2 WALL BOTTOM
- 0.3 FLOOR FINISH
- 0.4 CEILING

Dr J. IMRICH & ASSOCIATES
 22, BUCKINGHAM GARDENS
 PO BOX 1000
 201 004

**KAY ELLIOTT
 ARCHITECTS**

1-11 GARDNER ROAD, MIMSWORTH, LEICESTERSHIRE, LE19 1AP
 TEL: 01530 211800 FAX: 01530 211801
 E-MAIL: kay@kayelliott.co.uk

CLIENT
BEVERLEY PARKS (GOODRINGTON) LTD

LOCATION
**BEVERLEY PARK
 GOODRINGTON ROAD
 PAIGANTON**

PROJECT
 plans for existing show bar and reception
 flooring

DATE: 11/01/03

SCALE: 1:50

PROJECT NO: 2000-03

DATE: 11/01/03

SCALE: 1:50

PROJECT NO: 2000-03

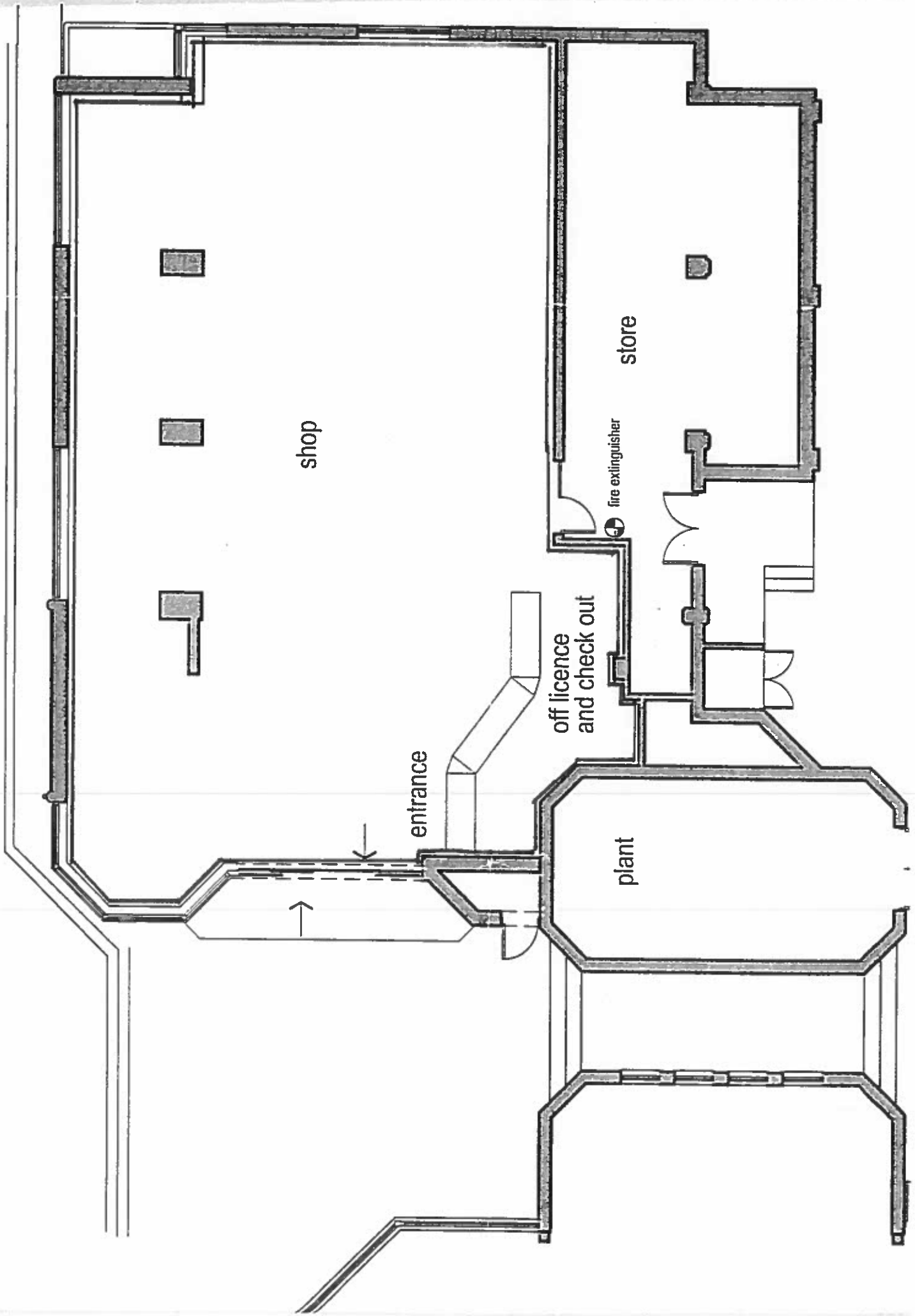

shop

store

fire extinguisher

off licence
and check out

entrance

plant

